



### **Licensing Sub-Committee Wednesday, 11th September, 2013**

You are invited to attend the next meeting of **Licensing Sub-Committee**, which will be held at:

**Council Chamber, Civic Offices, High Street, Epping  
on Wednesday, 11th September, 2013  
at 6.30 pm .**

**Glen Chipp  
Chief Executive**

**Democratic Services  
Officer**

A Hendry (Direct Line 01992 564246)  
Email: [democraticservices@eppingforestdc.gov.uk](mailto:democraticservices@eppingforestdc.gov.uk)

#### **Members:**

Councillors A Boyce (Chairman), Mrs R Gadsby, P Keska and H Mann

---

**PLEASE NOTE THE START TIME OF THE MEETING**

**THERE WILL BE A BRIEFING FOR THE SUB COMMITTEE AT 6.00 P.M. IN THE  
MEMBERS' ROOM**

- 1. APOLOGIES FOR ABSENCE**
- 2. DECLARATIONS OF INTEREST**  
(Assistant to the Chief Executive) To declare interests in any item on this agenda.
- 3. PROCEDURE FOR THE CONDUCT OF BUSINESS (Pages 3 - 8)**
- 4. MEZESPHERE, 112-120 HIGH ROAD, LOUGHTON IG10 4HJ (Pages 9 - 56)**  
(Director of Corporate Support Services) To consider the attached report.
- 5. EXCLUSION OF PUBLIC AND PRESS**  
**Exclusion:** To consider whether, under Section 100(A)(4) of the Local Government Act 1972, the public and press should be excluded from the meeting for the items of

business set out below on grounds that they will involve the likely disclosure of exempt information as defined in the following paragraph(s) of Part 1 of Schedule 12A of the Act (as amended) or are confidential under Section 100(A)(2):

Agenda Item No	Subject	Exempt Information Paragraph Number
Nil	Nil	Nil

The Local Government (Access to Information) (Variation) Order 2006, which came into effect on 1 March 2006, requires the Council to consider whether maintaining the exemption listed above outweighs the potential public interest in disclosing the information. Any member who considers that this test should be applied to any currently exempted matter on this agenda should contact the proper officer at least 24 hours prior to the meeting.

**Confidential Items Commencement:** Paragraph 9 of the Council Procedure Rules contained in the Constitution require:

- (1) All business of the Council requiring to be transacted in the presence of the press and public to be completed by 10.00 p.m. at the latest.
- (2) At the time appointed under (1) above, the Chairman shall permit the completion of debate on any item still under consideration, and at his or her discretion, any other remaining business whereupon the Council shall proceed to exclude the public and press.
- (3) Any public business remaining to be dealt with shall be deferred until after the completion of the private part of the meeting, including items submitted for report rather than decision.

**Background Papers:** Paragraph 8 of the Access to Information Procedure Rules of the Constitution define background papers as being documents relating to the subject matter of the report which in the Proper Officer's opinion:

- (a) disclose any facts or matters on which the report or an important part of the report is based; and
- (b) have been relied on to a material extent in preparing the report and does not include published works or those which disclose exempt or confidential information (as defined in Rule 10) and in respect of executive reports, the advice of any political advisor.

Inspection of background papers may be arranged by contacting the officer responsible for the item.

# Agenda Item 3

## PART 3(2) - RESPONSIBILITY FOR COUNCIL FUNCTIONS

### LICENSING COMMITTEE – TERMS OF REFERENCE

(1) The full Committee shall comprise 11 Councillors appointed by the Council at its annual meeting, including a Chairman and Vice-Chairman.

... (2) For the functions set out in Annex 1, and the legislation listed in Annex 2, a Sub-Committee consisting of no more than any three Councillors drawn, in alphabetical order, from the members of the full Committee shall be formed. Any such Sub-Committee shall elect a Chairman on an ad-hoc basis.

(3) For the transaction of business at full Committee meetings, the quorum shall be a minimum of five Committee members save that no business shall be transacted unless either the Chairman or Vice-Chairman of the Committee is present.

(4) The Committee and Sub-Committees shall have full authority to hear and determine licensing applications.

(5) The Committee and Sub-Committees shall be further empowered to determine appeals made against the decisions of the Head of Environmental Services taken under delegated authority on licensing applications.

... (6) The Committee shall at all times carry out its duties solely within the policy from time to time determined by the Council and shall conduct its proceedings in accordance with the requirements set out in Annex 3 (Conduct of Business by Licensing Committee and Sub-Committees).

(7) The Licensing Committee shall take no part in the production or revision of the statement of licensing policy made under Section 5 of the Licensing Act 2003, however, they may determine policy under the legislation listed in Annex 3.

**PART 3(2) – RESPONSIBILITY  
FOR FUNCTIONS  
LICENSING COMMITTEE**

**Licensing Act 2003 – LIST OF FUNCTIONS AND DELEGATED AUTHORITY**

<b>Matter to be dealt with</b>	<b>Full Committee</b>	<b>Sub Committee</b>	<b>Officers</b>
Application for personal licence		If a police objection	If no objection made
Application for personal licence with unspent convictions		All cases	
Application for premises licence/club premises certificate		If a relevant representation made	If no relevant representation made
Application for provisional statement		If a relevant representation made	If no relevant representation made
Application to vary premises licence/club premises certificate		If a relevant representation made	If no relevant representation made
Application to vary designated premises supervisor		If a police objection	All other cases
Request to be removed as designated premises supervisor			All cases
Application for transfer of premises licence		If a police objection	All other cases
Applications for interim Authorities		If a police objection	All other cases
Application to review premises licence/club premises certificate		All cases	
Decision on whether a complaint is irrelevant frivolous vexatious etc			All cases
Decision to object when local authority is a consultee and not the relevant authority considering the application		All cases	
Determination of a police objection to a temporary event notice		All cases	
All policy matters except the formulation of the statement of licensing policy	All cases		

**PART 3(2) – RESPONSIBILITY  
FOR FUNCTIONS  
LICENSING COMMITTEE**

**LIST OF STATUTORY POWERS**

Those functions pertaining to licensing and registration and permits and consents contained in the following legislation and any regulations, orders, byelaws or other subsidiary legislation made under the above Acts:

Animal Boarding Establishments Act 1963  
Breeding & Sale of Dogs (Welfare) Act 1999  
Breeding of Dogs Act 1973  
Breeding of Dogs Act 1991  
Caravan Sites & Control of Development Act 1960  
Caravan Sites Act 1968  
Dangerous Wild Animals Act 1976  
Gambling Act 2005  
Guard Dogs Act 1975  
House to House Collections Act 1939  
Licensing Act 2003  
Local Government (Miscellaneous Provisions) Act 1976  
Local Government (Miscellaneous Provisions) Act 1982  
Pet Animals Acts 1951 & Pet Animals Act 1951 (Amendment Act) 1983  
Riding Establishments Acts 1964 & 1970  
Scrap Metal Dealers Act 1964  
The Game Act 1831  
Town Police Clauses Act 1847  
Town Police Clauses Act 1889  
Zoo Licensing Act 1981

## **Part 3(2) – Responsibility for Functions**

### **PART A – CONDUCT OF BUSINESS BY LICENSING COMMITTEE AND SUB-COMMITTEES**

**All references to committee in this annex shall be taken to infer a reference to the associated sub-committees.**

#### **1. General Conduct**

- 1.1 All hearings of the Licensing Committee under the Licensing Act 2003, are to be held in accordance with the Personal Licences, Hearings, Premises Licences and Club Premises Certificates, and Licensing Register Regulations, made under the Licensing Act 2003.
- 1.2 The Council's Constitution shall regulate the conduct of and debate at meetings.
- 1.3 In the case of hearings under the Licensing Act 2003, the Committee shall only consider those matters relevant to the licensing objectives as set out in the Licensing Act 2003 and the statement of licensing policy adopted by the Council.

#### **2. Declarations of Interest**

- 2.1 Members of the Committee are subject to the Council's Code of Conduct and to advice from the Standard Board for England, details of which will be provided to those members.

#### **3. Participation in the Hearing**

- 3.1 Debate shall be restricted to members of the Licensing Committee. Where a local ward member, not being a member of the Committee, wishes to participate in the hearing, they may do so only with the permission of the Chairman and their participation shall be subject to the same rules as are applied to any other witnesses to the application.
- 3.2 In hearings other than those under the Licensing Act 2003, where a ward member is a member of the Committee, and wishes to object to the application, the member shall give 14 days' notice of their intention, and shall play no part in the decision-making process of the Committee. In hearings under the Licensing Act 2003, those named as responsible authorities and interested parties in the Act may only make representations within the time limits set out in the relevant statutory provisions.
- 3.3 All persons participating in the hearing shall be made aware of the limitations or scope of statements that will be acceptable and, in particular, that statements should be factual or a fair statement on a matter of public interest.

#### **4. Attendance of the Public**

- 4.1 The Council's Constitution and relevant statutory provisions relating to the admission or exclusion of the public shall apply to all meetings of the Licensing Committee.

## **5. Natural Justice**

5.1 There are two elements to natural justice:

### **(a) Fairness**

- (i) All persons affected by the decision or in the case of matters associated with the Licensing Act 2003, those named as responsible authorities and interested parties in the Act, will be allowed a hearing before a decision is made.
- (ii) Only objectors who can show clearly that they are affected by a decision shall be afforded the right to be heard or, in the case of hearings under the Licensing Act 2003, only those named in the Act as responsible authorities or interested parties.
- (iii) All information shall be made available, where possible in advance, to the applicant and the Committee.
- (iv) All members of the Committee shall be present throughout the hearing of a particular application. Where a member arrives late or leaves during a hearing of a particular application, that member shall play no part in the decision-making process. Where an application is adjourned it shall be continued by the same members only, and no others.
- (v) The Committee shall have discretion in respect of 'late' objections. Such objections shall be clearly marked on the agenda as such and the Committee shall decide on their acceptability. The applicant shall be advised of any late objections. In the case of representations made in relation to the Licensing Act 2003 applications, these shall only be accepted in accordance with the relevant statutory provisions.

### **(b) Prevention of Bias**

- (i) The rules on the declarations of interest shall be firmly applied.
- (ii) If the Committee moves into private session to consider its decision, it shall be accompanied only by its advising officers, none of whom shall have taken a substantive part in the hearing, and shall play no substantive part in the decision-making process.

## **6. General Procedures for Hearings**

6.1 The following procedural requirements shall be followed at all times:

- (a) There shall be no recommendation from officers on the agenda;
- (b) The Committee shall be supplied with copies of all relevant documentation and the process and order of procedure shall be as follows:
  - (i) The Chairman will open the meeting and introduce persons as appropriate asking applicants and representatives to identify themselves.
  - (ii) The Chairman will outline the procedure to be followed.

- (iii) The Lead Officer will outline the matter in hand.
- (iv) The applicant or representative will present his/her case, with or without witnesses, and be questioned by members or any objectors/persons making representations present.
- (v) Any objectors/persons making representations may then present their objections/representation, with or without witnesses, and be questioned by members or the applicant/s or their representative.
- (vi) The objectors/persons making representations may make a final statement (without introducing new issues).
- (vii) Finally, the applicant has the right to make a final statement (without introducing new issues).
- (viii) All evidence/disclosures are to be made in the presence of all persons, unless someone voluntarily excuses themselves from the proceedings.
- (ix) Committee members shall restrict themselves to questions and not discussion or comment.
- (x) The applicant, objectors/persons making representations shall be allowed to ask officers questions of a technical/factual nature at any time during the proceedings.
- (xi) An adjournment should be granted where to do otherwise would deny a fair hearing.
- (xii) The Committee may resolve to decide upon the application in private session, however, if it becomes necessary to recall anyone for additional information, everyone shall be invited to return to the Hearing.
- (xiii) The decision shall be given in the presence of all parties that wish to be present and confirmed in writing as soon as possible thereafter. If legal advice is given to members this advice will be repeated in summary form.



## **Report to the Licensing Sub-Committee**

**Date of meeting: 11<sup>th</sup> September 2013**



**Epping Forest  
District Council**

**Subject: Mezesphere 112-120 High Road Loughton Essex IG10 4HJ**

**Responsible Officer: Kim Tuckey 01992 564034  
Senior Licensing Officer**

**Democratic Services: Adrian Hendry, ext.4246**

---

### **Decisions Required:**

**To determine the application for a Premises Licence under the Licensing Act 2003**

### **Report:**

#### **Application**

1. An application has been made by Medmix Limited for a premises licence for the above premises. The application was received on the 22/7/2013 and is attached to this report. The application sets out the relevant licensing activities applied for and times requested.
2. The Operating Schedule sets out conditions which will be attached to the licence if this application is granted.

#### **Licensing Act 2003**

3. When considering an application for a licence the licensing authority must have regard to steps that are appropriate to promote the licensing objectives. These are—
  - (a) the prevention of crime and disorder;
  - (b) public safety;
  - (c) the prevention of public nuisance; and
  - (d) the protection of children from harm.
4. It must also have regard to its Statement of Licensing Policy and any guidance issued by the Secretary of State.

#### **Consultation**

5. The Responsible Authorities have received a copy of the application, it was properly advertised at the premises and in a local newspaper. Responses were received from Essex Police, Environmental street Scene, & the Childrens safeguard Unit all stating no objection

6. All responsible authority's were notified and a 150 metre radius was carried out.
7. The authority has received twelve representations from local residents .
8. The Objection relates to Crime & Disorder, Public Safety and Public nuisance.

### **Guidance Issued by the Secretary of State**

9. The Licensing Act 2003 provides that the licensing authority must 'have regard to' guidance issued by the Secretary of State under section 182.
10. Sections 2.1 to 2.24 of the Guidance are relevant to this application

### **Options**

In determining this application the Sub-Committee may take any of the following steps as it considers necessary for the promotion of the licensing objectives, namely:

- (a) to grant the licence as applied for subject to
  - the conditions mentioned in the Operating Schedule modified as the Sub-committee considers necessary for the promotion of the licensing objectives, and
  - the mandatory conditions specified in the Licensing Act 2003, or
- (b) to exclude from the scope of the licence any licensable activities to which the application relates, or
- (c) refuse to specify a person as the premises supervisor, or
- (d) reject the application

### **Determination**

The Sub-committee is asked to determine the application having regard to

- (a) the content of this report and representations
- (b) any additional information obtained from the hearing
- (c) the Council's statement of licensing policy
- (d) Guidance issued by the Secretary of State, and
- (e) the steps appropriate to promote the licensing objectives.

### **Appeal**

If any party is aggrieved with the decision they can appeal to Magistrates court. The appeal period is 21 days from notification of the decision.

### **Background Papers Used In Preparing This Report:**

- The Licensing Act 2003  
<http://www.legislation.gov.uk/ukpga/2003/17/contents?view=plain>
- The Secretary of State's Guidance issued under Section 182 Licensing Act 2003
- Epping Forest District Council's statement of licensing policy.

<http://www.eppingforestdc.gov.uk>

•

**Attached documents**

- Application for premises licence
- Responses from responsible authoritys
- Representation from local residents
- Map showing the area

This page is intentionally left blank

**Application for a premises licence to be granted  
under the Licensing Act 2003**

**PLEASE READ THE FOLLOWING INSTRUCTIONS FIRST**

Before completing this form please read the guidance notes at the end of the form. If you are completing this form by hand please write legibly in block capitals. In all cases ensure that your answers are inside the boxes and written in black ink. Use additional sheets if necessary.

You may wish to keep a copy of the completed form for your records.

**I/We Medmix Limited**

*(Insert name(s) of applicant)*

**apply for a premises licence under section 17 of the Licensing Act 2003 for the premises described in Part 1 below (the premises) and I/we are making this application to you as the relevant licensing authority in accordance with section 12 of the Licensing Act 2003**

**Part 1 – Premises Details**

Postal address of premises or, if none, ordnance survey map reference or description			
Mezesphere 112-120 High Road			
<b>Post town</b>	Loughton	<b>Postcode</b>	IG10 4HJ
Telephone number at premises (if any)			
Non-domestic rateable value of premises		£38750	

**Part 2 - Applicant Details**

Please state whether you are applying for a premises licence as

Please tick as appropriate

- |    |   |                                     |                             |
|----|---|-------------------------------------|-----------------------------|
| a) | an individual or individuals *                  | <input type="checkbox"/>            | please complete section (A) |
| b) | a person other than an individual *             |                                     |                             |
|    | i. as a limited company                         | <input checked="" type="checkbox"/> | please complete section (B) |
|    | ii. as a partnership                            | <input type="checkbox"/>            | please complete section (B) |
|    | iii. as an unincorporated association or        | <input type="checkbox"/>            | please complete section (B) |
|    | iv. other (for example a statutory corporation) | <input type="checkbox"/>            | please complete section (B) |
| c) | a recognised club                               | <input type="checkbox"/>            | please complete section (B) |
| d) | a charity                                       | <input type="checkbox"/>            | please complete section (B) |
| e) | the proprietor of an educational establishment  | <input type="checkbox"/>            | please complete section (B) |

- f) a health service body  please complete section (B)
- g) a person who is registered under Part 2 of the Care Standards Act 2000 (c14) in respect of an independent hospital in Wales  please complete section (B)
- ga) a person who is registered under Chapter 2 of Part 1 of the Health and Social Care Act 2008 (within the meaning of that Part) in an independent hospital in England  please complete section (B)
- h) the chief officer of police of a police force in England and Wales  please complete section (B)

\* If you are applying as a person described in (a) or (b) please confirm:

Please tick yes

I am carrying on or proposing to carry on a business which involves the use of the premises for licensable activities; or

I am making the application pursuant to a  
 statutory function or   
 a function discharged by virtue of Her Majesty's prerogative

**(A) INDIVIDUAL APPLICANTS** (fill in as applicable)

Mr <input type="checkbox"/>	Mrs <input type="checkbox"/>	Miss <input type="checkbox"/>	Ms <input type="checkbox"/>	Other Title (for example, Rev)	
<b>Surname</b>			<b>First names</b>		
I am 18 years old or over				<input type="checkbox"/>	Please tick yes
Current postal address if different from premises address					
Post town				Postcode	
<b>Daytime contact telephone number</b>					
<b>E-mail address (optional)</b>					

**SECOND INDIVIDUAL APPLICANT (if applicable)**

Mr <input type="checkbox"/>	Mrs <input type="checkbox"/>	Miss <input type="checkbox"/>	Ms <input type="checkbox"/>	Other Title (for example, Rev)	
Surname			First names		
I am 18 years old or over				<input type="checkbox"/> Please tick yes	
Current postal address if different from premises address					
Post town				Postcode	
Daytime contact telephone number					
E-mail address (optional)					

**(B) OTHER APPLICANTS**

**Please provide name and registered address of applicant in full. Where appropriate please give any registered number. In the case of a partnership or other joint venture (other than a body corporate), please give the name and address of each party concerned.**

Name Medmix Limited
Address [REDACTED] Ongar Essex [REDACTED]
Registered number (where applicable) 08355628
Description of applicant (for example, partnership, company, unincorporated association etc.) Limited Company
Telephone number (if any) [REDACTED]
E-mail address (optional) [REDACTED]

**Part 3 Operating Schedule**

When do you want the premises licence to start?

DD	MM	YYYY
2	0	08
2	0	13

If you wish the licence to be valid only for a limited period, when do you want it to end?

DD	MM	YYYY

Please give a general description of the premises (please read guidance note 1)  
 Premises are located on the ground floor of a building which comprises of other retail units and offices above.

The premises to be licensed are a restaurant facility comprising a dining area for up to 60 persons, kitchen area, serving counter, storage area and toilets.

If 5,000 or more people are expected to attend the premises at any one time, please state the number expected to attend.

What licensable activities do you intend to carry on from the premises?

(Please see sections 1 and 14 of the Licensing Act 2003 and Schedules 1 and 2 to the Licensing Act 2003)

Provision of regulated entertainment

Please tick any that apply

- a) plays (if ticking yes, fill in box A)
- b) films (if ticking yes, fill in box B)
- c) indoor sporting events (if ticking yes, fill in box C)
- d) boxing or wrestling entertainment (if ticking yes, fill in box D)
- e) live music (if ticking yes, fill in box E)
- f) recorded music (if ticking yes, fill in box F)
- g) performances of dance (if ticking yes, fill in box G)
- h) anything of a similar description to that falling within (e), (f) or (g) (if ticking yes, fill in box H)



**Provision of late night refreshment** (if ticking yes, fill in box I)

**Supply of alcohol** (if ticking yes, fill in box J)

**In all cases complete boxes K, L and M**

**A**

Plays Standard days and timings (please read guidance note 6)			Will the performance of a play take place indoors or outdoors or both – please tick (please read guidance note 2)	Indoors	<input type="checkbox"/>
Day	Start	Finish		Outdoors	<input type="checkbox"/>
Mon			<b>Please give further details here</b> (please read guidance note 3)	Both	<input type="checkbox"/>
Tue					
Wed			<b>State any seasonal variations for performing plays</b> (please read guidance note 4)		
Thur					
Fri			<b>Non standard timings. Where you intend to use the premises for the performance of plays at different times to those listed in the column on the left, please list</b> (please read guidance note 5)		
Sat					
Sun					

**B**

<b>Films</b> Standard days and timings (please read guidance note 6)			<b>Will the exhibition of films take place indoors or outdoors or both – please tick</b> (please read guidance note 2)	Indoors	<input type="checkbox"/>
				Outdoors	<input type="checkbox"/>
				Both	<input type="checkbox"/>
<b>Day</b>	<b>Start</b>	<b>Finish</b>	<b>Please give further details here</b> (please read guidance note 3)		
Mon					
Tue			<b>State any seasonal variations for the exhibition of films</b> (please read guidance note 4)		
Wed					
Thur			<b>Non standard timings. Where you intend to use the premises for the exhibition of films at different times to those listed in the column on the left, please list</b> (please read guidance note 5)		
Fri					
Sat					
Sun					

C

Indoor sporting events Standard days and timings (please read guidance note 6)			<u>Please give further details</u> (please read guidance note 3)
Day	Start	Finish	
Mon			
Tue			<u>State any seasonal variations for indoor sporting events</u> (please read guidance note 4)
Wed			
Thur			<u>Non standard timings. Where you intend to use the premises for indoor sporting events at different times to those listed in the column on the left, please list</u> (please read guidance note 5)
Fri			
Sat			
Sun			

**D**

<b>Boxing or wrestling entertainments</b> Standard days and timings (please read guidance note 6)			<b>Will the boxing or wrestling entertainment take place indoors or outdoors or both – please tick</b> (please read guidance note 2)	Indoors <input type="checkbox"/>	
				Outdoors <input type="checkbox"/>	
				Both <input type="checkbox"/>	
Day	Start	Finish	<b>Please give further details here</b> (please read guidance note 3)		
Mon					
Tue					
Wed					
Thur					
Fri					
Sat					
Sun			<b>State any seasonal variations for boxing or wrestling entertainment</b> (please read guidance note 4)		
			<b>Non standard timings. Where you intend to use the premises for boxing or wrestling entertainment at different times to those listed in the column on the left, please list</b> (please read guidance note 5)		

**E**

<b>Live music</b> Standard days and timings (please read guidance note 6)			<b>Will the performance of live music take place indoors or outdoors or both – please tick</b> (please read guidance note 2)	Indoors	<input type="checkbox"/>
				Outdoors	<input type="checkbox"/>
				Both	<input type="checkbox"/>
Day	Start	Finish	<b>Please give further details here</b> (please read guidance note 3)		
Mon					
Tue					
Wed			<b>State any seasonal variations for the performance of live music</b> (please read guidance note 4)		
Thur					
Fri					
Sat			<b>Non standard timings. Where you intend to use the premises for the performance of live music at different times to those listed in the column on the left, please list</b> (please read guidance note 5)		
Sun					

**F**

<b>Recorded music</b> Standard days and timings (please read guidance note 6)			<b>Will the playing of recorded music take place indoors or outdoors or both – please tick</b> (please read guidance note 2)		Indoors	<input type="checkbox"/>
					Outdoors	<input type="checkbox"/>
					Both	<input type="checkbox"/>
<b>Day</b>	<b>Start</b>	<b>Finish</b>	<b>Please give further details here</b> (please read guidance note 3)			
Mon						
Tue						
Wed			<b>State any seasonal variations for the playing of recorded music</b> (please read guidance note 4)			
Thur						
Fri						
Sat			<b>Non standard timings. Where you intend to use the premises for the playing of recorded music at different times to those listed in the column on the left, please list</b> (please read guidance note 5)			
Sun						

**G**

<b>Performances of dance</b> Standard days and timings (please read guidance note 6)			<b>Will the performance of dance take place indoors or outdoors or both – please tick</b> (please read guidance note 2)	Indoors	<input type="checkbox"/>
				Outdoors	<input type="checkbox"/>
				Both	<input type="checkbox"/>
Day	Start	Finish	<b>Please give further details here</b> (please read guidance note 3)		
Mon					
Tue					
Wed			<b>State any seasonal variations for the performance of dance</b> (please read guidance note 4)		
Thur					
Fri					
Sat			<b>Non standard timings. Where you intend to use the premises for the performance of dance at different times to those listed in the column on the left, please list</b> (please read guidance note 5)		
Sun					

**H**

<p><b>Anything of a similar description to that falling within (e), (f) or (g)</b> Standard days and timings (please read guidance note 6)</p>			<p>Please give a description of the type of entertainment you will be providing</p>		
Day	Start	Finish	<p><b>Will this entertainment take place indoors or outdoors or both – please tick</b> (please read guidance note 2)</p>	Indoors	<input type="checkbox"/>
Mon				Outdoors	<input type="checkbox"/>
				Both	<input type="checkbox"/>
Tue			<p><b>Please give further details here</b> (please read guidance note 3)</p>		
Wed					
Thur			<p><b>State any seasonal variations for entertainment of a similar description to that falling within (e), (f) or (g)</b> (please read guidance note 4)</p>		
Fri					
Sat			<p><b>Non standard timings. Where you intend to use the premises for the entertainment of a similar description to that falling within (e), (f) or (g) at different times to those listed in the column on the left, please list</b> (please read guidance note 5)</p>		
Sun					



**I**

<b>Late night refreshment</b> Standard days and timings (please read guidance note 6)			<b>Will the provision of late night refreshment take place indoors or outdoors or both – please tick</b> (please read guidance note 2)	Indoors	<input checked="" type="checkbox"/>
Day	Start	Finish		Outdoors	<input type="checkbox"/>
Mon	2300	2400	<b><u>Please give further details here</u></b> (please read guidance note 3)	Both	<input type="checkbox"/>
Tue	2300	2400			
Wed	2300	2400	<b><u>State any seasonal variations for the provision of late night refreshment</u></b> (please read guidance note 4)		
Thur	2300	2400			
Fri	2300	2400	<b><u>Non standard timings. Where you intend to use the premises for the provision of late night refreshment at different times, to those listed in the column on the left, please list</u></b> (please read guidance note 5)		
Sat	2300	2400			
Sun					

**J**

<b>Supply of alcohol</b> Standard days and timings (please read guidance note 6)			<b>Will the supply of alcohol be for consumption – please tick</b> (please read guidance note 7)	On the premises	<input type="checkbox"/>
				Off the premises	<input type="checkbox"/>
				Both	<input checked="" type="checkbox"/>
Day	Start	Finish	<b>State any seasonal variations for the supply of alcohol</b> (please read guidance note 4)		
Mon	1100	2400			
Tue	1100	2400			
Wed	1100	2400			
Thur	1100	2400			
Fri	1100	2400			
Sat	1100	2400			
Sun	1100	2230			
			<b>Non standard timings. Where you intend to use the premises for the supply of alcohol at different times to those listed in the column on the left, please list</b> (please read guidance note 5)		

State the name and details of the individual whom you wish to specify on the licence as designated premises supervisor:

Name Irfan Taskiran	
Address [REDACTED]	
Postcode	[REDACTED]
Personal licence number (if known) [REDACTED]	
Issuing licensing authority (if known) London Borough of Lambeth Council	

K

**Please highlight any adult entertainment or services, activities, other entertainment or matters ancillary to the use of the premises that may give rise to concern in respect of children (please read guidance note 8).**  
**None**

L

<b>Hours premises are open to the public</b> Standard days and timings (please read guidance note 6)			<b>State any seasonal variations</b> (please read guidance note 4)
Day	Start	Finish	
Mon	0700	0030	<p><b><u>Non standard timings. Where you intend the premises to be open to the public at different times from those listed in the column on the left, please list</u></b> (please read guidance note 5)</p>
Tue	0700	0030	
Wed	0700	0030	
Thur	0700	0030	
Fri	0700	0030	
Sat	0700	0030	
Sun	0900	2300	

**M** Describe the steps you intend to take to promote the four licensing objectives:

**a) General – all four licensing objectives (b, c, d and e) (please read guidance note 9)**

All staff engaged in the sale of alcohol will be trained in respect of their legal and social responsibilities whilst doing so. They will also be trained in the contents of the premises licence including any conditions contained therein.

A record of all staff training provided shall be maintained by the premises licence holder, and shall be produced for inspection by the police or authorised officers of the licensing authority upon request.

**b) The prevention of crime and disorder**

Alcohol shall only be sold to persons who are dining at the restaurant.

No alcohol shall be taken from the premises in open containers.

Off sales of alcohol will be restricted to persons who have been customers of the restaurant only. Any alcohol taken from the premises shall be taken in sealed containers only.

**c) Public safety**

Staff shall be trained in respect of the fire risk assessment, and the health and safety risk assessment.

First aid facilities shall be provided at the premises.

**d) The prevention of public nuisance**

Customers who wish to smoke will do so at the area in front of the premises. A notice shall be displayed requesting persons using this area to use it quietly, respecting the needs of the local community.

A notice shall be displayed requesting customers who are leaving the premises to do so quietly, respecting the needs of the local community.

There will be no deliveries to the premises other than between 0700hrs and 1800hrs on any given day.

No empty glassware shall be disposed of between 2200hrs and 0700hrs on any given day.

**e) The protection of children from harm**

The premises shall operate 'Challenge 25' as its age verification policy and staff shall be trained in respect of this policy.

The only forms of acceptable identification shall be a photo style driving licence, a passport, an ID card bearing the PASS logo in a hologram format, military ID and official European ID cards.

A notice shall be displayed at the premises to advise customers that Challenge 25 is in operation.

**Checklist:**

**Please tick to indicate agreement**

- I have made or enclosed payment of the fee.
- I have enclosed the plan of the premises.
- I have sent copies of this application and the plan to responsible authorities and others where applicable.
- I have enclosed the consent form completed by the individual I wish to be designated premises supervisor, if applicable.
- I understand that I must now advertise my application.
- I understand that if I do not comply with the above requirements my application will be rejected.

**IT IS AN OFFENCE, LIABLE ON SUMMARY CONVICTION TO A FINE NOT EXCEEDING LEVEL 5 ON THE STANDARD SCALE, UNDER SECTION 158 OF THE LICENSING ACT 2003, TO MAKE A FALSE STATEMENT IN OR IN CONNECTION WITH THIS APPLICATION.**

**Part 4 – Signatures** (please read guidance note 10)

**Signature of applicant or applicant's solicitor or other duly authorised agent** (see guidance note 11).  
**If signing on behalf of the applicant, please state in what capacity.**

Signature	
Date	20 <sup>th</sup> July 2013
Capacity	Licensing Consultant

**For joint applications, signature of 2<sup>nd</sup> applicant or 2<sup>nd</sup> applicant's solicitor or other authorised agent** (please read guidance note 12). **If signing on behalf of the applicant, please state in what capacity.**

Signature	
Date	
Capacity	

Contact name (where not previously given) and postal address for correspondence associated with this application (please read guidance note 13)

Frank Fender  
FJF Licensing Solutions

[REDACTED]

Post town	Newport Pagnell	Postcode	[REDACTED]
Telephone number (if any)	[REDACTED]		
If you would prefer us to correspond with you by e-mail, your e-mail address (optional)			
frank@fjflicensingsolutions.co.uk			

0 0.5 1 1.5 2 2.5

Scale: 1:50

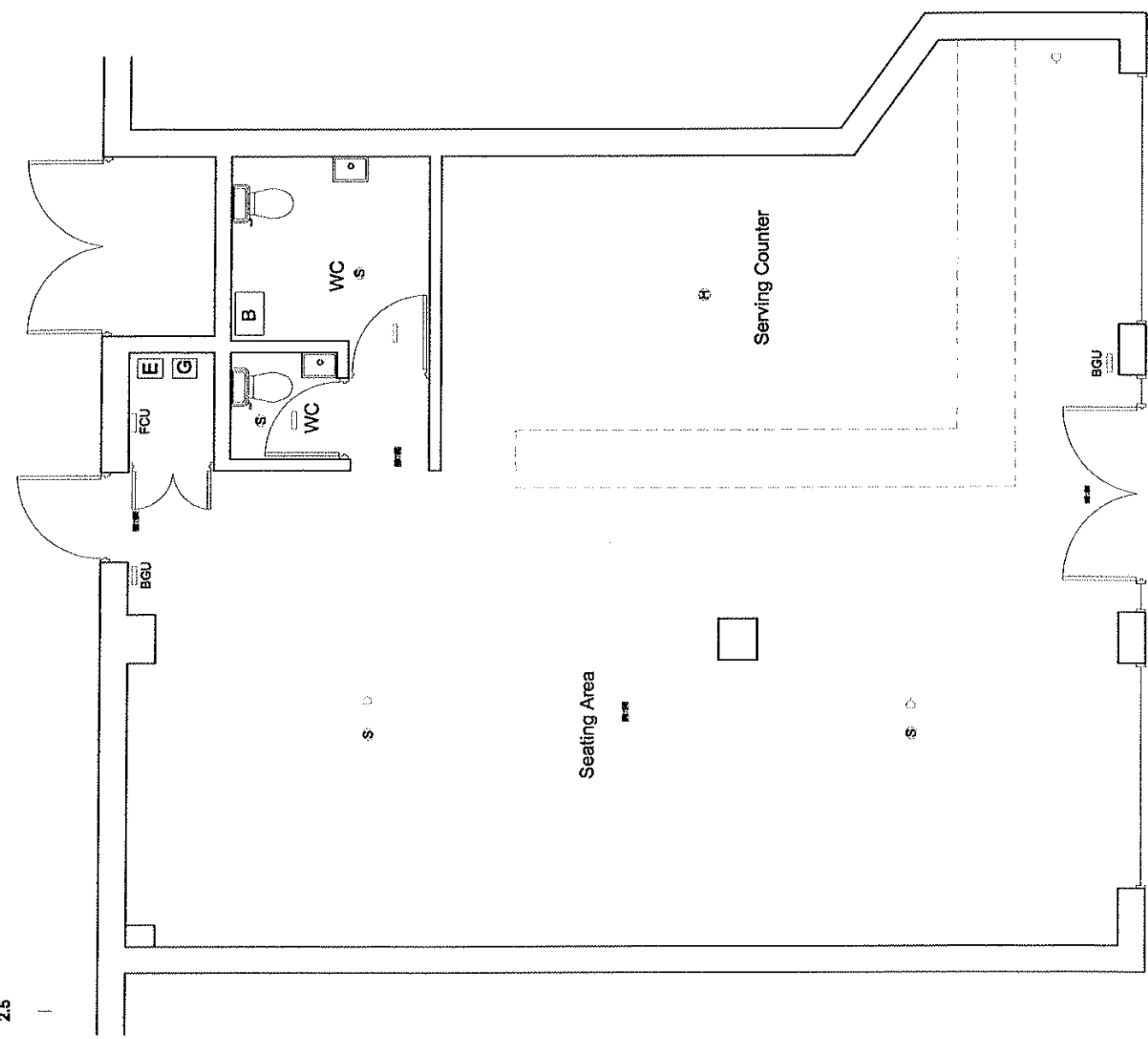

**Notes**

All drawings to be checked by the Contractor before construction proceeds.  
 The drawing is the property of the Architect. It shall not be copied, used or reproduced, in whole or in part, without the Architect's consent.



**Key**

- Emergency lighting
- Emergency illuminated exit sign
- S Smoke detectors
- H Heat detectors
- FCU Fire control unit
- BGU Break glass unit
- A Fire alarm sounder

**FOR APPROVAL**

*Established Ltd*



20 Newbridge Avenue, Dublin, D11, E12  
 Tel: 01274 432822 or 01274 228 078 or 01274 228 078  
 www.established.ie

12 High Road  
 Loughlin

**Proposed Floor Plans**

1:50 @ A3  
 July 2013  
 MA

1053-10

**Ground Floor Plan**

Consent of individual to being specified as premises supervisor

I IRFAN TASKIRAN  
[full name of prospective premises supervisor]

of   
[home address of prospective premises supervisor]

hereby confirm that I give my consent to be specified as the designated premises supervisor in relation to the application for

NEW PREMISES LICENCE  
[type of application]

by MEDMIX LIMITED  
[name of applicant]

relating to a premises licence N/A  
[number of existing licence, if any]

for MEZESPHERE  
112-120 HIGH ROAD  
LOUGHTON  
IG10 4HT  
[name and address of premises to which the application relates]



and any premises licence to be granted or varied in respect of this application made by

MEDMIX LTD LIMITED

[name of applicant]

concerning the supply of alcohol at

MEZESPHERE  
112-120 HIGH ROAD  
LOUGHTON  
IG10 4HJ

[name and address of premises to which application relates]

I also confirm that I am applying for, intend to apply for or currently hold a personal licence, details of which I set out below.

Personal licence number

[REDACTED]

[insert personal licence number, if any]

Personal licence issuing authority

LONDON BOROUGH OF LAMBETH COUNCIL

[insert name and address and telephone number of personal licence issuing authority, if any]

Signed

[REDACTED]

Name (please print)

(RFAN TASKIRAN)

Date

09.07.2013

**The Redbridge (Waiting & Loading) (Amendment No. 6) Traffic Order 2013**  
**The Redbridge (Parking) (Amendment No. 6) Traffic Order 2013**

NOTICE IS HEREBY GIVEN that on the 24 July 2013 the Council of the London Borough of Redbridge made the above-mentioned Orders under sections 6, 45, 46, 49, 124 and part IV of Schedule 9 of the Road Traffic Regulation Act 1984 ("the Act") and of all other enabling powers. The effect of the Order will be to introduce waiting, loading and parking restrictions as specified in the Schedules to this notice.

A copy of the Orders, which will come into operation on the 29 July 2013; a plan of the relevant roads and the Council's statement of reasons for making the Order can be inspected between 8.45am and 4.30pm on Mondays, Tuesdays, Thursdays and Fridays, and on Wednesdays between 9.30am and 4.30pm (except on Bank Holidays), for a period of six weeks from the date on which this notice is published, at the Information Centre, Lynton House, 255-259 High Road, Ilford, Essex IG1 1NN.

Any person wishing to question the validity of the Order or any of its provisions on the grounds that it is not within the relevant powers of the Road Traffic Regulations Act 1984 or that any of the relevant requirements thereof or of any regulations made there under have not been complied with in relation to the Order may, within six weeks of the date on which the Order was made, make application for the purpose to the High Court.

Dated 25 July 2013

**Dave Cuthell** Chief Highways and Cleansing Officer  
Lynton House, 255 - 259 High Road, Ilford, Essex, IG1 1NY

- Schedule 1 - No Stopping except for Ambulances operative at all times**  
Arenace Avenue Outside The Dennis Centre
- Schedule 2 - Waiting Restrictions operative at all times**  
Fencepiece Road Outside Nos. 156 to 158 Fencepiece Road  
Grove Park Car Park Access Road & The Avenue and adjacent to Grove Park No. 87 High Street  
No. 91 Marlards Road and 138 Clayhall Avenue (both sides)  
No. 1 and Nos. 59 to 73 Ray Lodge Road and opposite No. 1 Ray Lodge Road
- Schedule 3 - Waiting and Loading Restrictions operative Monday to Saturday 8am to 6.30pm**  
Cranbrook Road Outside No. 515 Cranbrook Road (Service Road)
- Schedule 4 - Waiting Restrictions operative Monday to Saturday 8.30am to 6.30pm**  
Fairholme Road Adjacent to No. 41 Beehive Lane
- Schedule 5 - Waiting Restrictions operative Monday to Friday 9.30am to 10.30pm**  
Grove Park Adjacent to No. 87 High Street, opposite Nos. 7 to 9 Grove Park and outside Nos. 1 to 9 Grove Park and outside Nos. 1 to 9 Grove Park
- Nightingale Lane Adjacent to High Street, Wanstead
- The Avenue Opposite Balholm and outside Chiterns, Tudor Lodge & Balholm
- Schedule 6 - Waiting and Loading Restrictions operative at all times**  
Chingford Lane Adjacent to Woodford County High School for Girls  
High Road, Woodford Green Adjacent to Woodford County High School for Girls  
The Charter Road Adjacent to Woodford County High School for Girls
- Schedule 7 - Disabled Persons Parking Place operative at all times maximum stay 4 hours**  
Cranbrook Road Outside No. 517 Cranbrook Road (Service Road)
- Schedule 8 - Residents Permit Parking operative, Monday to Friday**

**Essex County Council**  
**(Shellow Road & Skreens Park Road, Roxwell and Willingale)**  
**(Temporary Prohibition of Traffic) (No.2) Order 2013**

Notice is hereby given that the Essex County Council has made the above Order under Section 14(1) of the Road Traffic Regulation Act 1984.

**Effect of the order:** To temporarily close that length of Shellow Road and Skreens Park Road from its junction with Beech Road in a general north-easterly direction for a distance of approximately 3500 metres. The closure is scheduled to take place on Sunday 28 July 2013 between the hours of 9:30am and 3:30pm, or where appropriate signs are showing and weather permitting.

The closure is required for the safety of the public and workforce to enable BT to undertake overhead cabling works.

The alternative route will be via Boyton Cross Lane, Bishops Stortford Road, Chelmsford Road, Ongar Road, Maples Mill Road, Dukes Lane and vice versa.

Access for emergency service vehicles and pedestrians will be maintained at all times during the closure.

The Order will come into effect on 28 July 2013 and may continue in force for 18 months or until the works have been completed, whichever is the earlier.

**(Bury Lane, Epping)**  
**(Temporary 40mph Speed Limit) Order 2013**

Notice is hereby given that the Essex County Council has made the above Order under Section 14(1) of the Road Traffic Regulation Act 1984.

**Effect of the order:** To temporarily introduce a 40mph speed limit on the following length of Bury Lane, Epping in the District of Epping Forest, from a point 250 metres north of its junction with Lower Bury Lane, north for a distance of approximately 440 metres (the road is currently derestricted).

The speed restriction is scheduled to commence on 29 July 2013 for 18 months or where appropriate signs are showing and weather permitting, and is required for the safety of the public and workforce while works to demolish St. Johns School and construct the subsequent development are undertaken.

The Order will come into effect on 29 July 2013 and may continue in force for 18 months or until the works have been completed, whichever is the earlier.

**Liz Saville**, Head of Network Management, County Hall, Chelmsford.  
Dated: 25 July 2013.

**Essex County Council**  
**Marriage Act 1994 & Civil Partnership Act 2004**

Notice is hereby given that the Essex County Council has received an application for the approval of the undermentioned premises as a venue for the solemnisation of civil marriages in pursuance of Section 28(1)(b) of the Marriage Act 1949, or for the registration of civil partnerships in pursuance of Section 6(3A)(a) of the Civil Partnership Act 2004.

Name of premises: **Waltham Abbey Marriott Hotel Old Shire Lane Waltham Abbey EN9 3LX**

Name of applicant: **Waltham Abbey Marriott Hotel**

Members of the public may inspect the application and the plan accompanying it during normal office hours at the Epping District Registration Office, St John Road, Epping CM16 5DN.

Any person who wishes to object to the grant of approval may do so by giving notice in writing within 21 days from the appearance of this notice to the undersigned stating their reasons.

Dated: 28th July 2013.  
**Roger Robbins**, Proper Officer, County Hall, Market Road, Chelmsford CM1 1QH.

**There's no substitute for experience**

**Guardian**  
Established over 130 years

To advertise telephone our display team on **0844 499 3118**  
guardian-series.co.uk

**TRAVEL OFFERS**

**Newmarket Escorted Tours**

5 days from **£235.00**

Save **£400** per couple

6 days NOW from **£349.00**

Pursuant to the Trustee Act 1925 any person having a claim or an interest in the Estate of the aforementioned deceased, that of [REDACTED] who died on 10/07/2013, is required to send particulars thereof in writing to the undersigned on or before 27/09/2013, after which date the Estate will be distributed having regard only to claims and interests which they have had notice.

**Solicitors LLP**  
Goldham, Shield & Mace  
12-13 Station Road, Chingford, London E4 6AG.

**(Deceased)**  
[REDACTED] who died on 04/05/2013, is required to send particulars thereof in writing to the undersigned Solicitors on or before 04/10/2013, after which date the Estate will be distributed having regard only to claims and interests of which they have had notice.

**FOLLOWERS SOLICITORS LLP**  
21 Church Hill London E17 3AD  
(Ref: MB/TUC3) 7365589

**(Deceased)**  
[REDACTED] who died on [REDACTED] is required to send particulars thereof in writing to the undersigned on or before 27/09/2013, after which date the Estate will be distributed having regard only to claims and interests of which they have had notice.

**Solicitors LLP**  
Goldham, Shield & Mace  
12-13 Station Road, Chingford, London E4 6AG.

To: Corporate Support Services  
Licensing Section  
Kim Tuckey

From: Environment & Street Scene Directorate  
Mike Richardson  
Environment & Neighbourhoods Officer

Date: 29 July 2013

Your ref:

Our ref: WK/201321246



**Epping Forest  
District Council**

**Licensing Act 2003  
Mezesphere, 112-120 High Road, Loughton, Essex, IG10 4HJ**

I refer to an application made under the Licensing Act 2003 regarding the above mentioned premises that I received on 24th July 2013.

I have no representations to make regarding this application, and support the inclusion of those conditions offered up by the applicant in the approved licence.

If you wish to discuss any of my comments please contact me on (01992) 564422.



Mike Richardson  
Environment & Neighbourhoods Officer

## Sarah Kits

---

**From:** Brian Stalabrass  
**Sent:** 05 August 2013 13:30  
**To:** Sarah Kits  
**Subject:** RE: New Premises Licence Application- 112-120 High Road, Loughton

Sarah,  
We have received a copy of the Application. From the information contained on the application, I have no representations to make.  
Thanks  
Brian



Corporate Support

Licensing Department, Epping Police Station  
230 High Street, Epping, CM16 4AP

Telephone 01279 625 405 Facsimile: 01279 625 440

Website: [www.essex.police.uk](http://www.essex.police.uk)

Email: [Peter.Jones@essex.pnn.police.uk](mailto:Peter.Jones@essex.pnn.police.uk)

Civic Offices High Street  
Epping Essex CM16 4BZ

Telephone: 01992 564000

Facsimile: 01992 578018

DX: 40409 Epping

Director of Corporate Support  
Services Colleen O'Boyle  
Solicitor to the Council

Enquiries to:

Mrs Kim Tuckey  
Licensing Department  
Epping Forest District Council  
Civic Offices  
High Street  
Epping  
CM16 4BZ

6 August 2013

Dear Kim,

**LICENSING ACT 2003 – GRANT OF PREMISES LICENCE SECTION 17**

**NEW PREMISE: Mezesphere, 112-120 High Road, Loughton**

**DPS: Irfan Taskiran**

**APPLICANT: Medkix Limited via FJF Licensing Solutions**

Further to the above application for the Grant of a Premises Licence received on 22 July 2013. I can now confirm that all my checks have been carried out and can confirm that Essex Police will not be making any representations or objections to this application in respect of the licensing objectives.

I trust the aforementioned will assist and look forward to receiving a copy of the Licence, if/when processed, in due course.

Yours sincerely,

[Redacted Signature]  
Mr Peter Jones ABII  
Epping & Brentwood Licensing Officer  
West LPA

Cc. Mr F Fender  
[Redacted]  
Newport Pagnell  
Buckinghamshire  
[Redacted]

Licensing Applications  
Children's Safeguarding Service  
Schools Children's and Families Service  
A Block 202, County Hall  
Chelmsford CM1 1YS  
Tel: 01245 436744  
Email: LicenceApplications@essex.gov.uk



Sarah Kits  
Licensing Section  
Epping Forest District Council  
Civic Offices  
High Street  
Epping, CM16 4BZ

Your ref: Not Known  
Our ref: 07-2013/34  
Date: 21 August 2013

Dear Sarah,

**RE: Licensing Act 2003: Medmix Limited, Mezesphere, 112-120 High Road, Loughton, IG10 4HJ**

The licensing application received on 22<sup>nd</sup> July 2013 has been assessed and we can confirm we have no objections to this licence application.

Yours sincerely

**Paula Stacey**  
**Service Manager Safeguards,**  
**Children's Safeguarding Service**



EssexWorks.  
For a better quality of life

Our Ref: L1.1/SH



**LOUGHTON**  
TOWN COUNCIL

1 Buckingham Court, Rectory Lane  
Loughton, Essex IG10 2QZ  
Telephone: 020 8508 4200  
Facsimile: 020 8508 4400  
e-mail: [contact@loughton-tc.gov.uk](mailto:contact@loughton-tc.gov.uk)  
Web site: [www.loughton-tc.gov.uk](http://www.loughton-tc.gov.uk)  
Town Clerk: Enid K Walsh

Ms Sarah Kits  
Licensing Section  
Epping Forest District Council  
Civic Offices  
Epping  
CM16 4BZ  
(Emailed: [skits@eppingforestdc.gcsx.gov.uk](mailto:skits@eppingforestdc.gcsx.gov.uk))

14 August 2013

e-mail: [REDACTED]

Dear Ms Kits

**Re: Notice of application for a premises licence under the Licensing Act 2003 in respect of 112-120 High Road, Loughton IG10 4HJ**

Members present at the Planning and Licensing Committee meeting on 12 August 2013, made the following representation.

Owing to the number of late night premises in the immediate vicinity of 112-120 High Road, the Committee considered this application would have an adverse effect on three of the four licensing objectives, detailed below:

1. The prevention of crime and disorder.
2. Public safety.
3. The prevention of public nuisance.

The Committee OBJECTS to the granting of this licensing application, in an area where there had been several instances of public disorder, to which the availability of alcohol late at night in various licensed premises was a contributory factor as identified by the Police, unless the following restrictions were imposed:

1. No consumption of alcohol outside the premises (including any forecourt).
2. Sale of alcohol with meals only.
3. On-sales of alcohol only.

I would be grateful if you can acknowledge receipt of this letter and let me know whether it will go to the Licensing Sub-Committee and date of this meeting, or be dealt with by officers.

Yours sincerely

[REDACTED]  
Shirley Haynes  
Deputy Town Clerk

Epping Forest District Council  
Licensing Unit Civic Offices  
High Road  
Epping  
Essex CM16 4BZ

Miss Ruth Allen  
[REDACTED] High Road  
Loughton  
Essex [REDACTED]

25<sup>th</sup> July 2013

Dear Sir / Madam

I am writing with regard to the new premises application made by Medmix Limited for Mezesphere 112-120 High Road, Loughton, Essex IG10 4HJ.

I wish to make representation on the grounds of **the prevention of public nuisance**. I am already disturbed every weekend by noise from people coming from Luxe and Nu bar. These people shout, scream and swear along the street just outside my flat. They also drive cars and motorbikes loudly and dangerously frequently sounding their horns. I feel this behaviour is likely to be due to a large intake of alcohol and fear that another establishment serving alcohol could only worsen this problem.

I can just about cope with being kept awake at the weekends, but this proposal is for a licence all week until midnight – this is much too late for a week night. This is a residential area and the situation is bad enough that I would move if I could afford it.

I would also like to make representation on the grounds of **the prevention of crime and disorder**. A few weeks ago someone was attacked with broken glass right outside my flat. I have also heard fights breaking out also likely to be fuelled by alcohol.

I have contacted the council on a number of occasions about the current problem, but it has not improved, I fear that if the problem worsens with another licensed premises I would continue to find complaining ineffectual.

Yours faithfully

[REDACTED]

Miss Ruth Allen



[REDACTED]  
Ollards Grove  
Loughton Essex  
[REDACTED]

26 July 2013

Epping Forest District Council  
Licensing Unit Civic Offices  
High Street Epping  
Essex  
CM16 4BZ

Dear Sirs

**Medmix Limited – Mezesphere 112 – 120 High Road Loughton IG10 4HJ**  
**Sale of Alcohol - Monday – Saturday 11 am – 12 pm Sunday 11am – 22.30pm**  
**Late Night Refreshment Monday to Saturday 11pm to 12 midnight**

We would like to record our strongest possible objection to the granting of the above licences for the following reasons:-

- The High Road has become a late night venue where mobs of people are discharged from premises late at night and all of whom are inebriated to a different degree. Some are drunk and disorderly. To have another late night drinking venue so close to existing late night licences and particularly opposite the Nu Bar is likely to add further to the violence that has occurred in the past. To prevent further crime and disorder the licences if granted at all should terminate at 11 pm.
- The High Road late at night has become a threatening place to young and old as people who frequent these places spill out onto the street and pedestrians have to walk in the road to avoid drunken louts. From a public safety viewpoint we believe that the licences should not be granted.
- We reside just around the corner to the site for which the licence is sought and Ollards Grove although it used to be a quiet residential street it is no longer the case. Frequently drunken hoards of youths having parked their cars in our road and then return to their cars after 12 pm and sometimes much later, singing, shouting, playing loud music, screeching car tyres and even hooting. Our grandchildren who stay at our house are frequently woken as we are ourselves. It is not fair on the residents in Ollards Grove to impose further damage to our living environment by the creation of even more public nuisance.
- I should also point out that these youths also throw litter, cans and empty wine bottles into residents' front gardens and bushes and into the road where smashed glass is a danger to motorists and pedestrians alike.

For all of the above reasons we would ask that the licences be refused but if the restaurant is to be a restaurant and not just another place selling alcohol and you were of a mind to licence the premises then that licence should terminate at 10 pm on all weekday nights with the sole exception on Saturday when it should be 11 pm.

Yours faithfully

Mr and Mrs H Golding

29-7-13

High Beech Rd  
Loughton  
Essex.

Dear Sir/Madam.

We are against the application for the premises Medmif Ltd to have a Licence for Alcohol, as that means more noise and cars parking in High Beech Rd until the early hours in the morning, we have far too much trouble now from the Luxe Bar. as cars park outside of our house, from 10 o'clock

onwards. go to the Luxe  
return around 2:30am to 3:10  
Am

don't worry about anyone  
asleep. just bang doors  
shout at each other.

Pee up my hedge. every  
time or go in the alley  
next door and pee.

one night one done a poo  
in there its just not good  
enough. we have had  
enough.

There are the Luxe Bar  
New Bar. BBQ Indian  
all open late, in this  
small area. we DONT  
want another one, selling  
alcohol.

We could write a book  
with what we have to put

There are never any Police  
about to control the  
people at turning out time  
they can do anything  
why isn't there any Police?  
why are they not around  
when wanted they know  
the trouble the Luxe Bar  
Dringo

Trouble is the people who  
grant these licence Don't  
live in this area.

our grounds are for against  
is the Prevention of  
Public nuisance.

and Prevention of Crime  
& disorder.

Yours Sincerely

D & G. Reeve (MR & Mrs)

[REDACTED]  
Station Road  
Loughton [REDACTED]

The Licensing Team  
Epping Forest District Council  
Civic Offices  
High Street  
Epping CM16 4BZ

29 July 2013

Dear Sir,

**Re: Licence application for the sale of alcohol and late night refreshment by Medmix Limited in respect of Mezesphere, 112-120 High Road, Loughton, IG10 4HJ dated 22 July 2013**

I wish to make the following representations in respect of the above licence application on the grounds of the prevention of public nuisance.

I am the occupier of [REDACTED] Station Road, Loughton, which is in close proximity to 112-120 High Road (the "Premises"). At present, there are a number of premises licensed for the sale of alcohol, late night refreshment and late night entertainment concentrated around the location of the applicant's Premises. This concentration of licensed premises creates a significant amount of street noise as the evening progresses, as customers migrate from premises to premises or leaving for home, often in a loud and drunken manner, creating a significant amount of noise nuisance, especially around closing time.

During the summer months in particular, when the only means of ventilating bedrooms to a sufficient degree to maintain comfort is to leave windows open, the street noise created by this concentration of licensed premises is a significant disturbance and often interferes with my and my family's sleep. Even with windows closed, the street noise can be significant and still audible.

In addition, significant noise is created by the staff of various licensed premises as they clear glass bottles into recycling bins outside the premises, creating loud sounds of breaking glass, often after midnight, which is particularly disturbing.

The addition of another licensed premises to this location will exacerbate the current situation of unacceptable and nuisance noise levels late at night and consequently I object to the licensing of the applicants Premises for the sale of alcohol and / or late night refreshment.

The proposal that the applicant's Premises be licensed to serve alcohol until midnight is inappropriate in a mixed commercial / residential setting as this is more likely to cause noise during typical hours of sleep and therefore more usual licensing hours should be preserved, i.e. no later than 11pm, if any licence is granted at all.

Yours faithfully,

[REDACTED]  
Stephen Brown LL.B FCA CTA

James McGinley  
[REDACTED] Algers Road  
Loughton  
Essex  
[REDACTED]

05<sup>th</sup> August 2013

**Re: Register of Licence Applications Received for Medmix Ltd, 112-120 High Road, Loughton,  
Essex, IG10 4HJ**

Dear Sir or Madam,

My partner and I have been a resident of Loughton since 2010. I would like to raise a few issues which have affected me due to the high level of alcohol consumption in the High Road. My partner has been harassed by intoxicated people on a number of occasions whilst walking home from work, and on two occasions they have physically abused her.

It has come to my attention that another food premises is opening at: 112-120 High Road, Loughton, Essex, IG10 4HJ. For the safety of the general public, I would like to object to the sale of alcohol at the premises, so that people of Loughton do not have to go through traumatic experiences which individuals like as my partner has had to go through. Also in the last three years there have been devastating incidents which I have witnessed in Loughton including stabbings, sexual assault and even murders.

Also with the current supply of alcohol in Loughton via the current licensed premises in the High Road has also increased driving whilst intoxicated with alcohol, thus endangering the general public both in vehicles and on foot, also allowing the chance of further damage to buildings, and possibly leading to deaths.

Currently there are six premises who are serving alcohol around the premises which is in application, all of who are serving alcohol till late. These premises include Nu Bar, Loughton BBQ, Luxe Bar and Bayliss News (the off license). Therefore I do not think it is necessary to add to the list as it will increase the consumption within the area, and therefore cause more alcohol fuelled rage and bring more fights decreasing the safety of the public.

I thank you for taking my view into consideration, and I hope you understand my concerns.

Yours sincerely

[REDACTED]  
James McGinley

[REDACTED]  
Connaught Avenue  
Loughton  
Essex

[REDACTED]  
5/8/13

Epping Forest District Council  
Licensing Unit  
Civic Offices  
High Street  
Epping  
Essex  
CM16 4BZ

RE: Licensing Application Mezesphere 112-120 High Road, Loughton IG10 4HJ

Dear Sirs,

Regarding your letter dated 22<sup>nd</sup> July, we wish to confirm our objection to the above premises application for extended licensing hours to 12pm Monday to Saturday. They should be restricted to 11pm at the latest, to prevent public nuisance from noise and disturbance to many local residents.

Regrettably the council have allowed far too many late night drinking establishments at this end of the high road which degrades the amenities to residents. Every weekend there is little via empty beer cans and bottles left all over the vicinity which the council is slow to clear.

Unfortunately what will happen if you grant this application without reducing its hours, sometime in the future there will be a new application to extend its drinking hours in line with the late night bars top compound this problem.

Yours Faithfully

[REDACTED]  
Mr M & Mrs EM Pidgeon

Epping Forest District Council  
Licensing Unit Civic Offices  
High Street  
Epping  
Essex  
CM16 4BZ

Lisa Farr  
[REDACTED] Connaught Avenue  
Loughton  
Essex  
[REDACTED]

August 8, 2013

[REDACTED]  
License Application for Mezesphere, 112-120 High Road, Loughton

Dear Sir/Madam,

I understand Nu Bar in Loughton has recently applied to extend their closing hours on Sunday evenings, from 12am to 1am. Please be aware that as a resident of Connaught Avenue (which is just across the road) I strongly object to this.

Currently, not only can I hear the music from Nu Bar, but I am also constantly woken up from people exiting Nu Bar once it has closed. Every weekend I am woken up from the sounds of shouting, girls screaming, fighting and aggressive behavior, which normally spills into my road and then police sirens. Personally, I do not think it is acceptable to extend their hours on Sunday nights when most people, including myself, have to get up early for work the next morning.

Whilst writing, I also understand that a new premises application has been made with regards to 112-120 High Street. I am unclear as to if this is planning to be another bar or a restaurant and so I am very concerned about this. As I mentioned above, not only am I woken up every weekend with people exiting Nu Bar, this also applies to people exiting Luxe, 126 High Street and therefore I am concerned about further premises selling alcohol late into the evening.

Yours sincerely,

[REDACTED]  
Lisa Farr





Forest Hall church  
We preach Christ and his gospel

Epping Forest District Council  
Licensing Unit Civic Offices  
High Street  
Epping  
Essex  
CM16 4BZ

8<sup>th</sup> August 2013

Dear Sir/Madam,

**Re: New Premises Application – Medmix Ltd  
Mezesphe, 112-120 High Road, Loughton, Essex IG10 4HJ**

I would like to object to the application Medmix Ltd has made to open yet another premises to sell alcohol.



The reasons for my objections are



1. For the safety of the public.
2. The clientele are very likely to cause a nuisance as they leave the premises with drunken behaviour.
3. Based on current observations, there will be noise, fights, and broken glass strewn down the street. (The Forest Hall steps continually attract bottles, broken or otherwise, along with the selection of glasses.)
4. General fast food litter; as it seems that these people who get drunk tend to buy food on their way home and drop their rubbish on the streets.

The government have identified that alcohol is a problem among the nation and I would hope that the council will take this into consideration when granting licences to companies for all day / night drinking.

Forest Hall church hold a Mums & Tots Group on Monday mornings, also a children's clubs on Sunday afternoons and on evenings during the week; opening another premises of this nature so close to this building will put these young people's safety at risk. Drunken people are not the role model that we would wish our young children to emulate. We desire that they will drink sensibly and in moderation; and not to excess as happens on too many occasions in Loughton.

Yours faithfully,

  
Roland Brown  
Pastor  

 High Beech Road, Loughton, Essex 

 foresthallchurch@yahoo.co.uk B: [www.foresthallchurch.blogspot.co.uk](http://www.foresthallchurch.blogspot.co.uk)

# Loughton Residents Association Plans Group



[REDACTED]  
Eleven Acre Rise,  
Loughton,  
Essex [REDACTED]  
12/08/2013

[REDACTED]  
Licensing Office,  
Corporate Support Services,  
Epping Forest District Council,  
Civic Offices, High Street,  
Epping, CM16 4BZ

Dear Sirs

**Application to vary a premises licence under the Licensing Act 2003 in respect of 112-120 High Road, Loughton**

We object to this application unless the following restriction is imposed: sale of alcohol with meals only.

The LRA Plans Group looks at all planning & licensing applications in Loughton; it operates completely separately from those LRA Councillors who are, or might be, involved as Councillors in Town or District Council planning or licensing meetings, under a Protocol agreed with the District Council in respect of planning matters (and which we apply equally to licensing cases, on a voluntary basis).

### **Objections related to the Licensing Objectives**

The grounds for the objection are that it would increase **crime and disorder** in the immediate vicinity, and along the roads leading to/from the premises, due to the possibility of off-sales customers consuming excess alcohol in public and the effects thereof, given the nature / hours of operation of the business, the number of late-night venues in Loughton High Road whose clients are likely to visit the premises before visiting these venues, the proximity of the premises to Loughton station.

Yours sincerely

[REDACTED]  
David Linnell, for LRA Plans Group.



supporting independence and choice

Our Ref: KF/t

14 August 2013

The Licensing Team  
Epping Forest District Council  
Civic Offices  
High Street  
Epping  
Essex CM16 4BZ

Dear Sirs

**Re: License Application under the Licensing Act 2003 by Medmix Limited  
regarding Mezephere, 112-120 High Road, Loughton IG10 4HJ**

Further to receipt from you of the Licensed Premises application the following points detail our concerns:-

#### **The Prevention of Public Nuisance**

- Where does the landlord propose to be their customer designated smoking area? There is a car park behind 112-120 High Road but this would not be a suitable place to use for this, meaning that customers and staff may have to stand out in the street, possibly obstructing the public path.
- Deliveries to the restaurant via the front or rear of the building may cause a nuisance or impact on our running of our office, people using the bus stop and other members of the public walking past.

#### **Public Safety**

- Rubbish disposal – there is no space to accommodate restaurant waste so this may build up and be a risk to public health & safety.

I do hope you will be able to take these points into account.

Yours faithfully



Kim Foo  
**CHIEF EXECUTIVE**



Registered Office: Connaught House, 112-120 High Road, Loughton, Essex IG10 4HJ Tel: 020 8502 3933 Fax: 020 8502 3543

Heritage Care Limited is a Company Limited by Guarantee - Registered in England & Wales Number 07211819

Registered Charity Number 1135353

www.heritagecare.co.uk

Heritage Care Limited uses FSC Certified Paper



**Sarah Kits**

---

**From:** Pauline Pierce [REDACTED]  
**Sent:** 19 August 2013 08:59  
**To:** Licensing  
**Cc:** [REDACTED]  
**Subject:** Licensing Application 112-120 High Road Loughton

The Licensing Unit

Epping Forest District Council

Civic Offices

High Street, Epping, Essex CM16 4BZ

Dear Sirs

**Licensing Application 112-120 High Road Loughton ("Mezesphere")**

We are writing to object to this licensing application for the sale of alcohol after 10.30pm, and specifically object to **any** off-sales being permitted.

These premises are in close proximity to private housing; there are flats in the Loughton High Road, flats and houses in Ollards Grove, Connaught Avenue, Connaught Hill, High Beech Road and Smarts Lane. We are already experiencing noise nuisance late at night when trying to sleep, particularly when customers leave nearby Nu-Bar and Luxe bar late at night, shouting and yelling. This is a great public nuisance. Youngsters gravitate to this area in Loughton from all of North and East London, knowing that there are drugs and alcohol available until the early hours and there is seldom any Police presence. The area is becoming a no-go zone to local residents late at night. Everyone knows that Police are rarely around. We have used telephone numbers to call to report the nuisance, but there is often no-one available to attend the scene.

More late-night licensed premises (particularly if off-sales were allowed) would undoubtedly exacerbate the noise problem and increase the incidence of crime and disorder with neighbouring cars being damaged and residents' gardens vandalised and urinated in etc. Broken glass, bottles and vomit are often found in the adjoining streets; a safety issue to children and adults alike going to school/work/station in the morning.

Public safety is also threatened as this corner of Loughton is on the pedestrian route from Loughton Station and people are intimidated when trying to walk home past crowds of hyped-up, drunk/drugged and disorderly people hanging around on the street. The Police and Council should actually attend this area between 11.00pm - 1.00am at the weekend so that they can see for themselves and gain first-hand knowledge.

We hope these comments will be taken into account when deciding upon the application.

Yours faithfully

Pauline & John Pierce

Connaught Hill, Loughton, Essex, [REDACTED]

This page is intentionally left blank





Epping Forest District Council

Civic Offices  
High Street  
Epping CM16 4BZ

Mesosphere Loughton

Centre X: 542093.000

Centre Y: 195992.000

Width : 225.000

Angle : .000

Scale : 1:1250

Date : 30 Aug 2013

Time : 09:41:19 AM

Contains Ordnance Survey & Royal Mail Data © Crown Copyright & Data Users Right 2012, EFDC License No: 100018534 2012 © Royal Mail Copyright & Data Users Right 2012, © Environment Agency, © Copyright Geo Perspectives, © Natural England 2012, Reproduced with the permission of Natural England



This page is intentionally left blank